

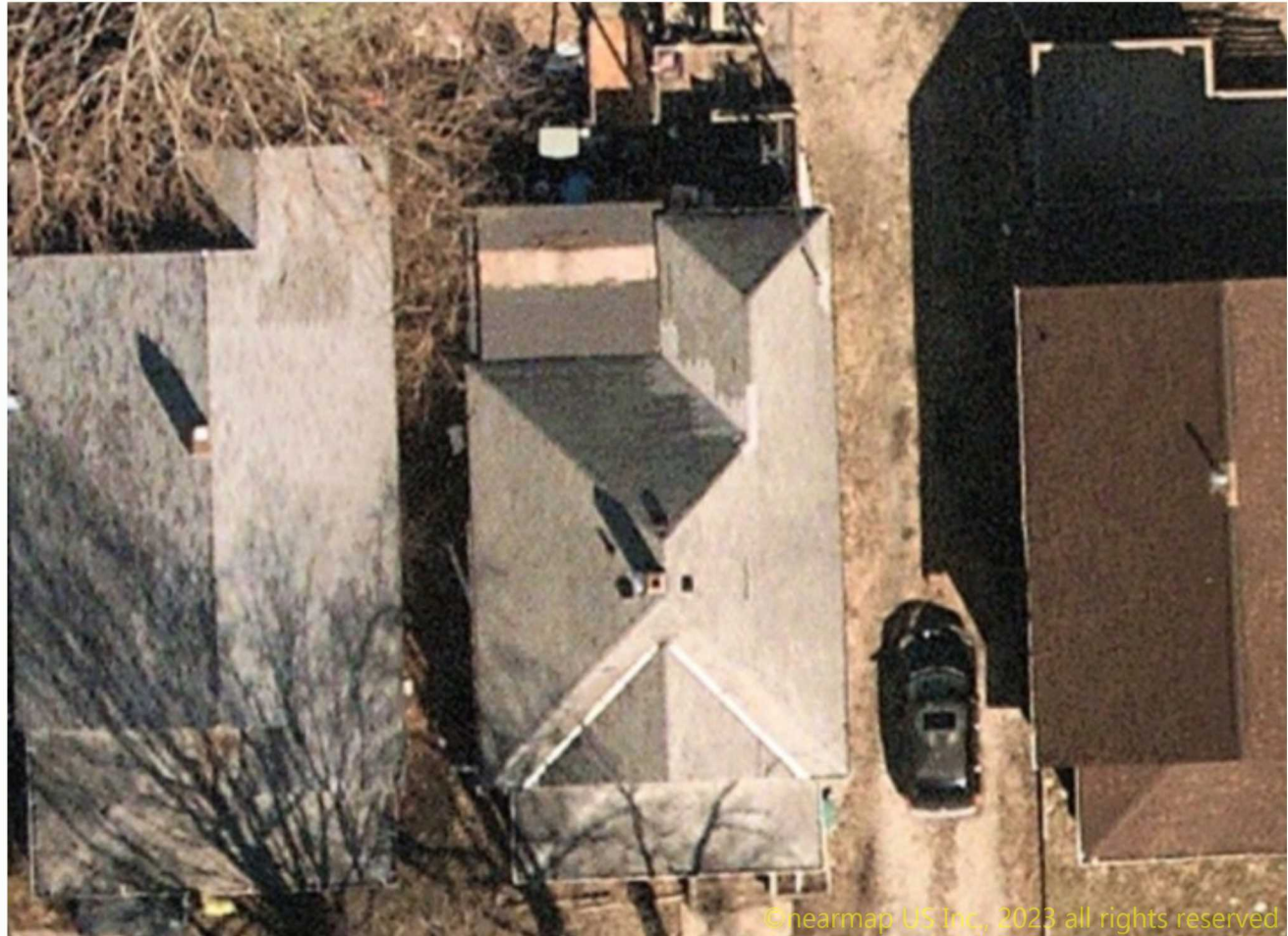

1244 E Main St, Decatur, Illinois 62521, USA

### Project Totals

<b>Total Roof Area</b>	-	<b>16.05 SQ</b>
Standard Slope (4:12-6:12)	-	1.74 SQ
Flat Slope (0:12-1:12)	-	1.69 SQ
Steep Slope (7:12 or greater)	-	12.63 SQ
IWB (Ice & Water Barrier)	-	903.0 SF
Roof Planes	-	12
Structures	-	1
Eave	-	150.5 LF
Rake Edge	-	27.8 LF
Flat Drip Edge	-	28.0 LF
Total Perimeter	-	206.3 LF
Ridge	-	22.8 LF
Hip	-	121.6 LF
Valley	-	45.1 LF
Step Flashing	-	19.9 LF
Headwall Flashing	-	34.0 LF



©hearnmap US Inc. 2023 all rights reserved

### Waste Factor (Total Roof Area)

4%	-	16.70 SQ	7%	-	17.18 SQ	10%	-	17.66 SQ	13%	-	18.14 SQ
5%	-	16.86 SQ	8%	-	17.34 SQ	11%	-	17.82 SQ	14%	-	18.30 SQ
6%	-	17.02 SQ	9%	-	17.50 SQ	12%	-	17.98 SQ	15%	-	18.46 SQ

THIS REPORT IS FOR ESTIMATION PURPOSES ONLY. VERIFY ALL DIMENSIONS AND TOTALS BEFORE PURCHASING MATERIALS.  
THIS REPORT IS THE PROPERTY OF SCOPE TECHNOLOGIES, INC. AND MAY NOT BE REPRODUCED WITHOUT WRITTEN CONSENT.



# Roof Area Analysis - Structure 1

1244 E Main St, Decatur, Illinois 62521, USA

Plane	Area(sf)	Pitch	Slope	IWB(sf)
A	307	11:12	S	183
B	185	11:12	S	84
C	169	1:12	F	
D	85	11:12	S	60
E	53	11:12	S	75
F	395	11:12	S	243
G	96	11:12	S	36
H	71	11:12	S	
I	71	11:12	S	
J	30	4:12		45
K	115	4:12		132
L	30	4:12		45

Slope: (S)teep - (L)ow - (F)lat

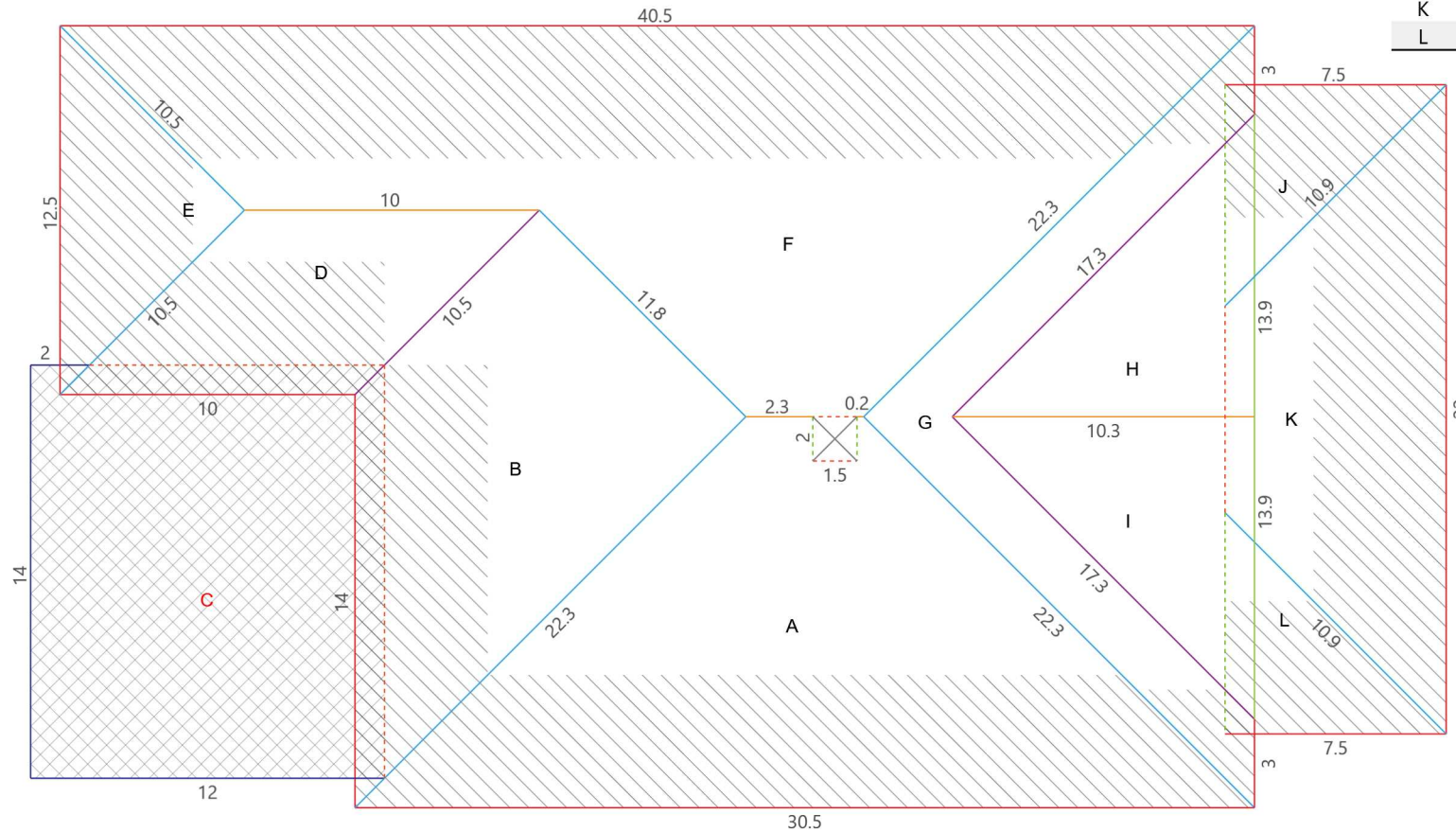

Totals (SQ)		
1:12	-	1.7
4:12	-	1.7
11:12	-	12.6
Flat	-	1.7
Steep	-	12.6

## Drawing Key

- Eave
- Hip
- Ridge
- Parapet
- Clerestory
- - - Headwall Flashing
- ▨ Ice & Water Areas
- Rake Edge
- Valley
- Flat Drip Edge
- Coping
- - - Slope Change
- - - Step Flashing
- ▨ Flat Slope Area

